

MORNINGSIDE INTERSECTING WALLS

Existing Conditions



MORNINGSIDE INTERSECTING WALLS

New Plan

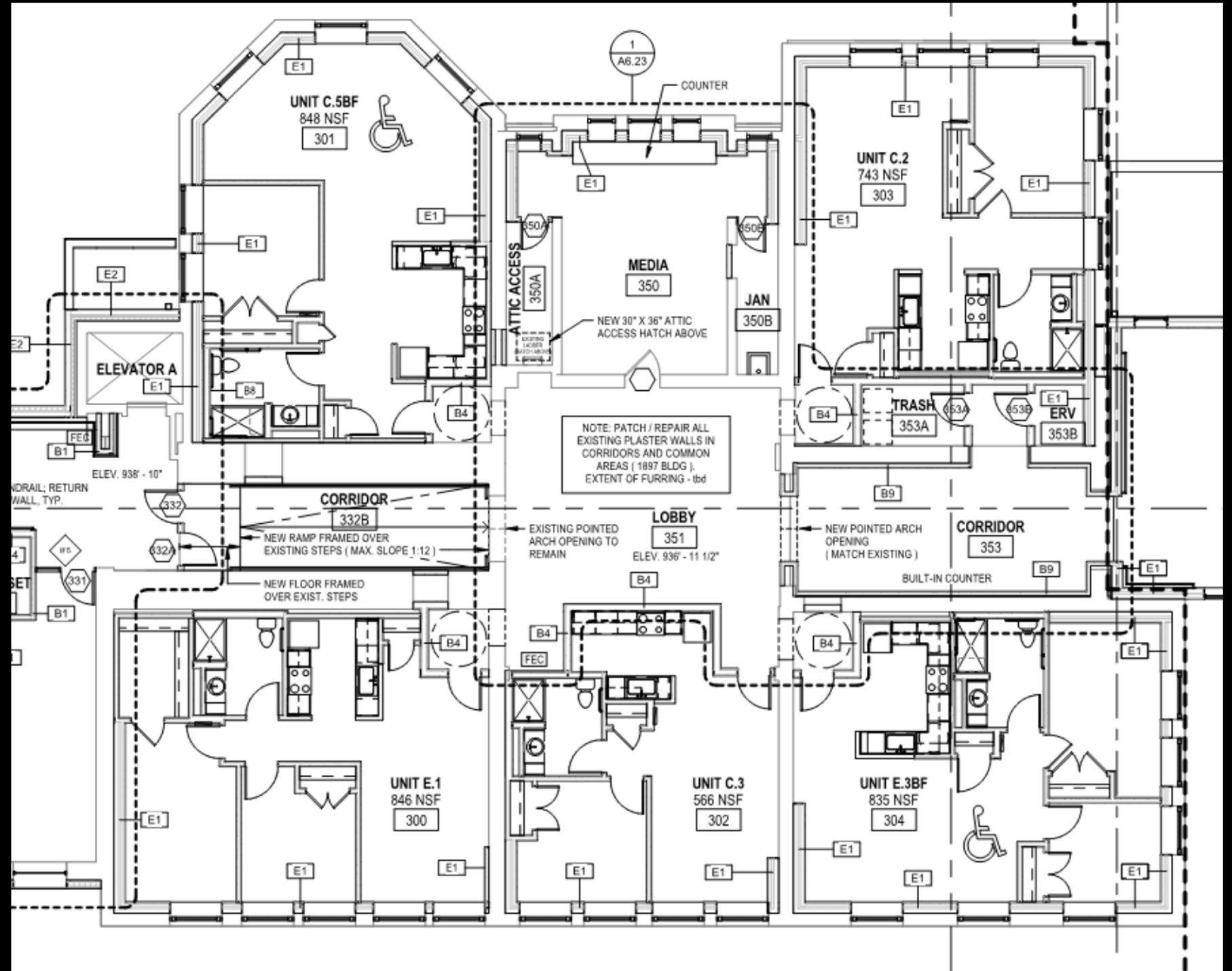

MORNINGSIDE INTERSECTING WALLS

Ideal Conditions

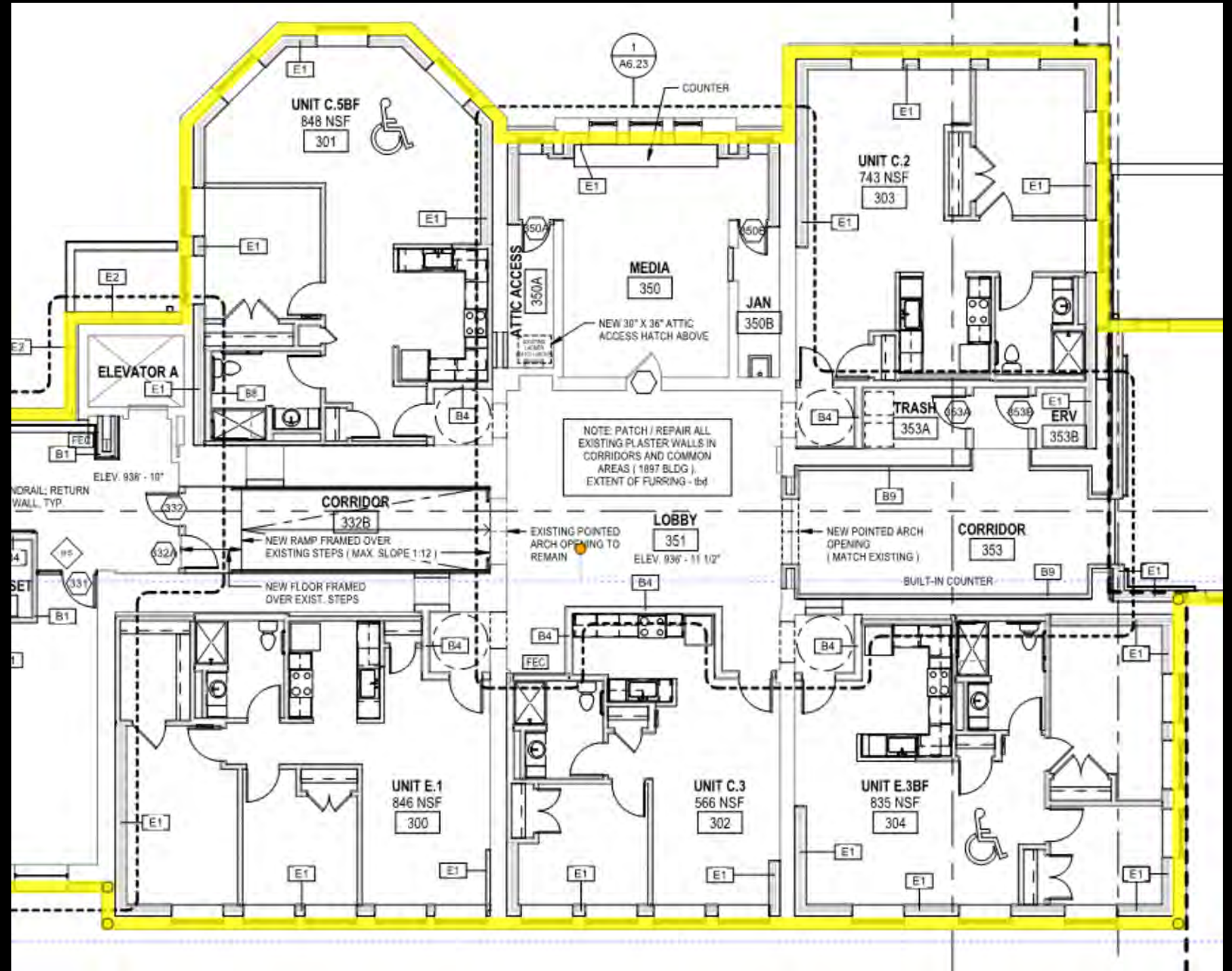

Our Approach



MORNINGSIDE INTERSECTING WALLS

Our Approach

1. 'Sleeve' insulation and air barrier on either side of existing masonry bearing walls.



MORNINGSIDE INTERSECTING WALLS

Solutions: Exterior Walls

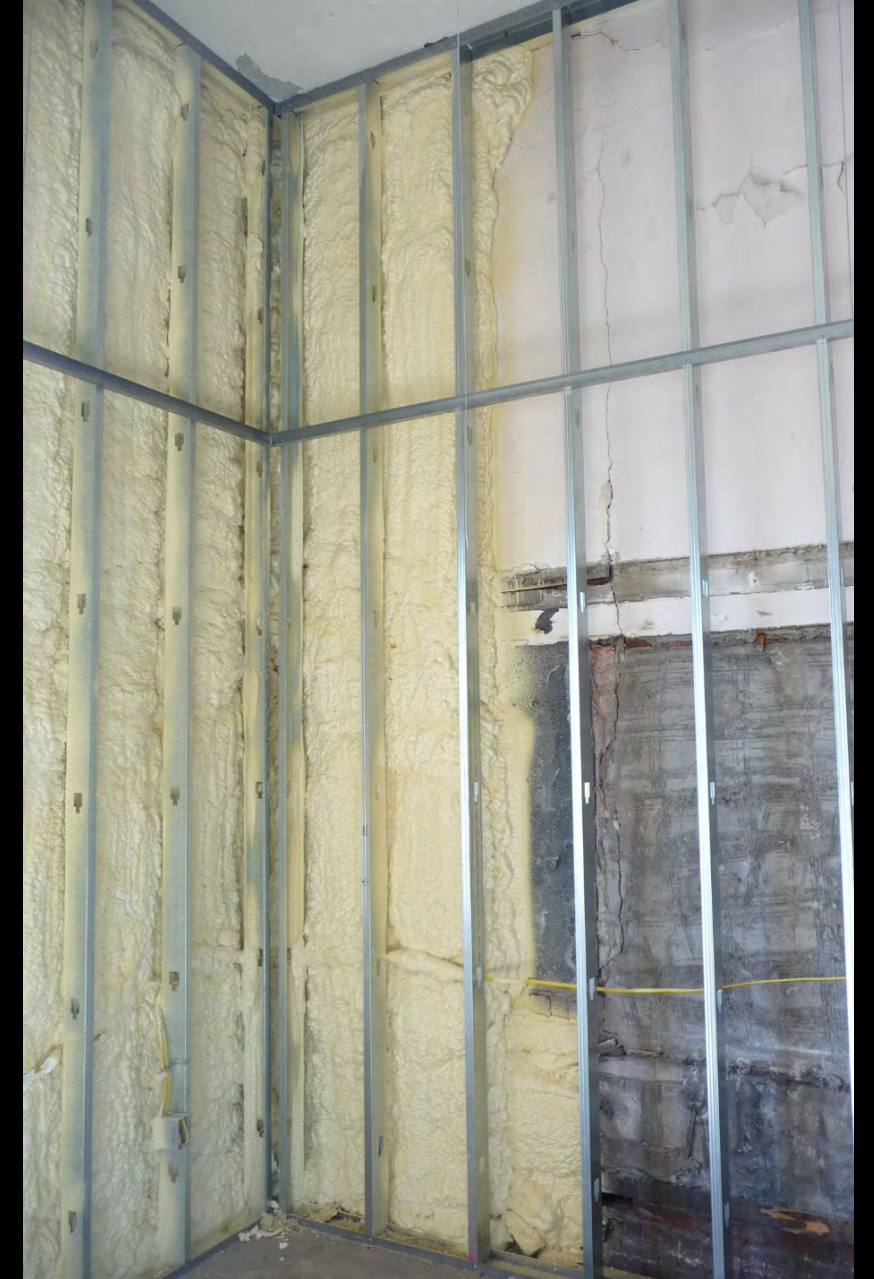

MORNINGSIDE INTERSECTING WALLS

Our Approach

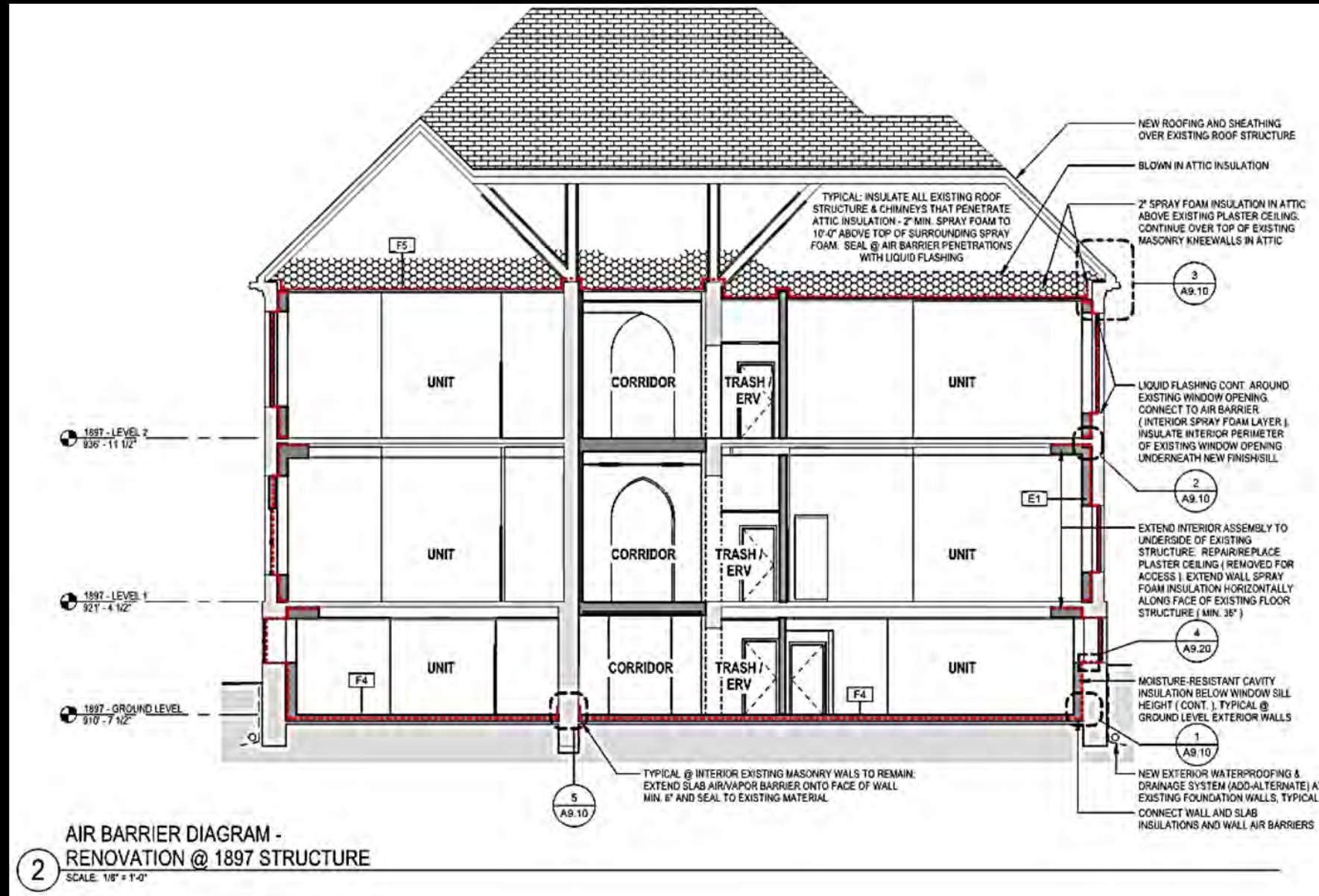

MORNINGSIDE INTERSECTING WALLS

Our Approach

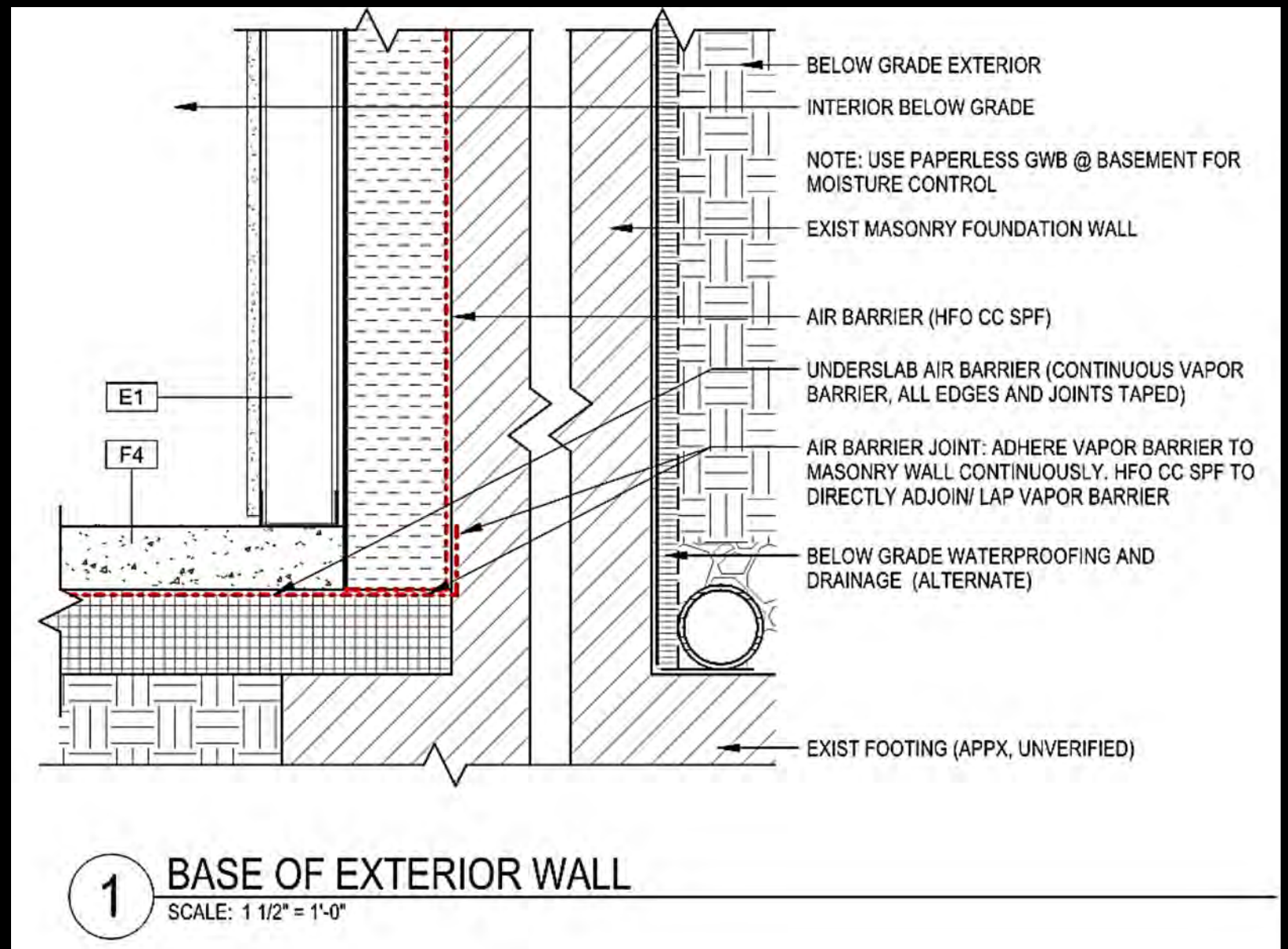
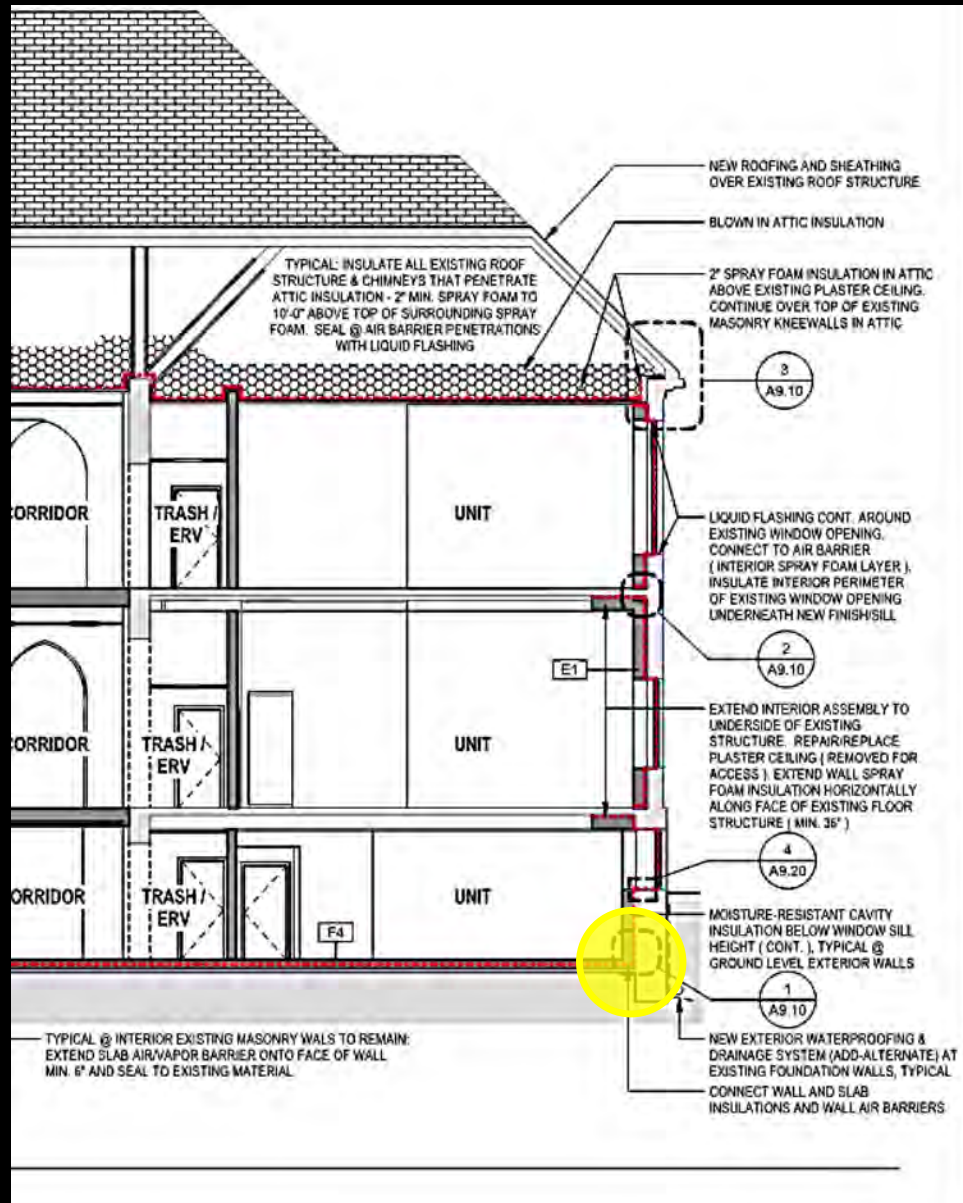

MORNINGSIDE INTERSECTING WALLS

Existing Conditions



MORNINGSIDE INTERSECTING WALLS

Solutions: Underslab



MORNINGSIDE INTERSECTING WALLS

Solutions: Underslab



MORNINGSIDE INTERSECTING WALLS

Our Approach

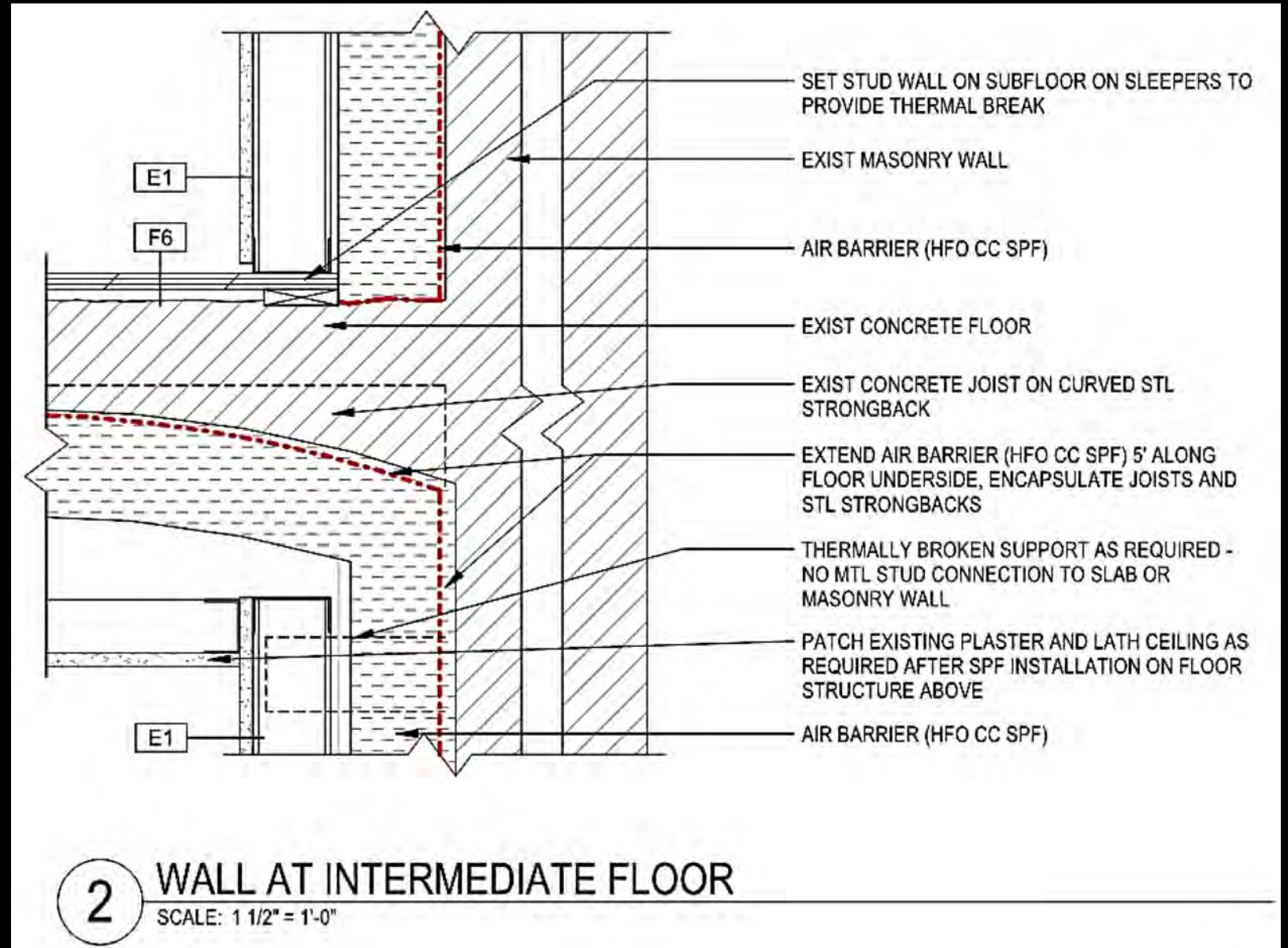
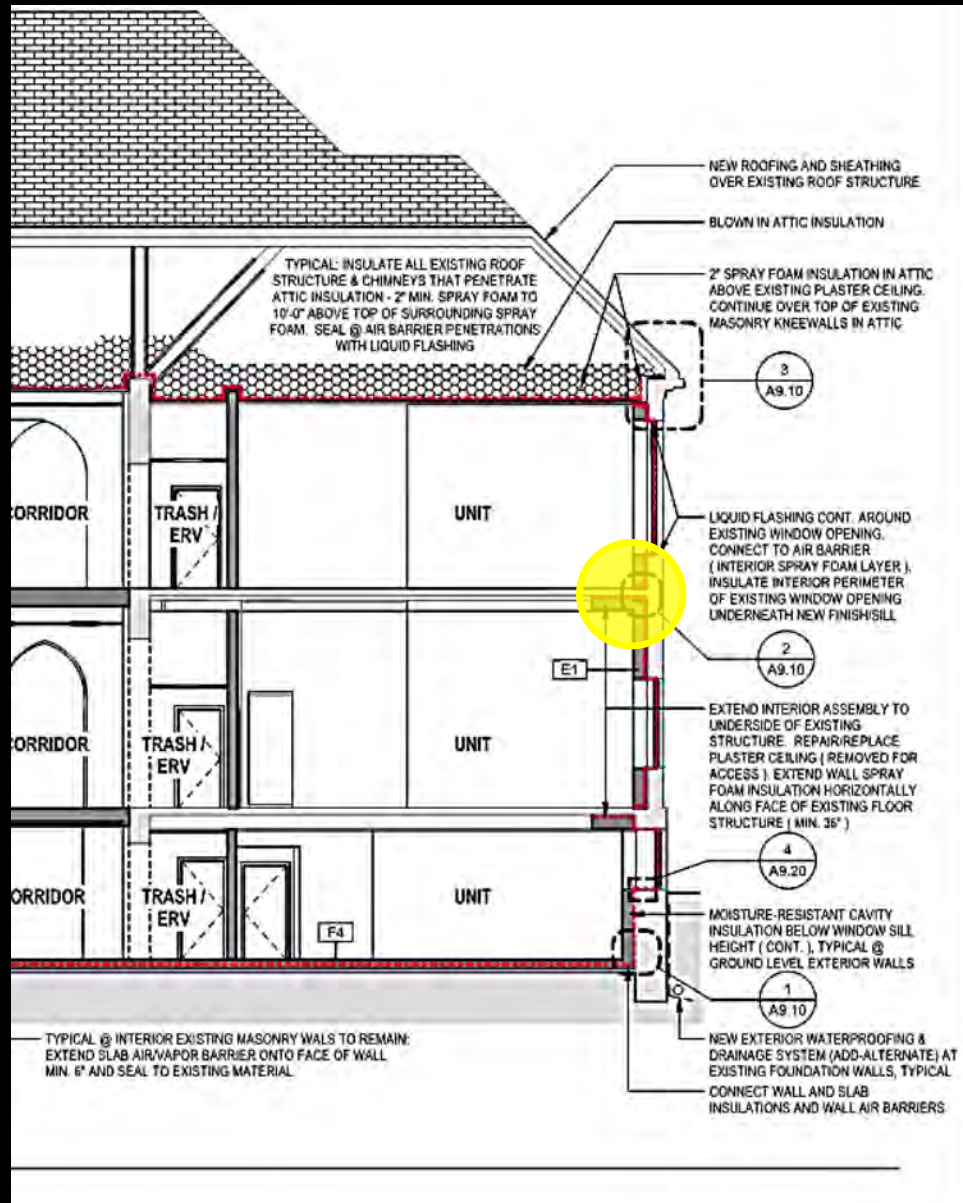

MORNINGSIDE INTERSECTING WALLS

Existing Conditions



MORNINGSIDE INTERSECTING WALLS

Solutions: Wall to Ceiling



MORNINGSIDE INTERSECTING WALLS

Solutions: Wall to Ceiling



MORNINGSIDE INTERSECTING WALLS

Solutions: Wall to Ceiling

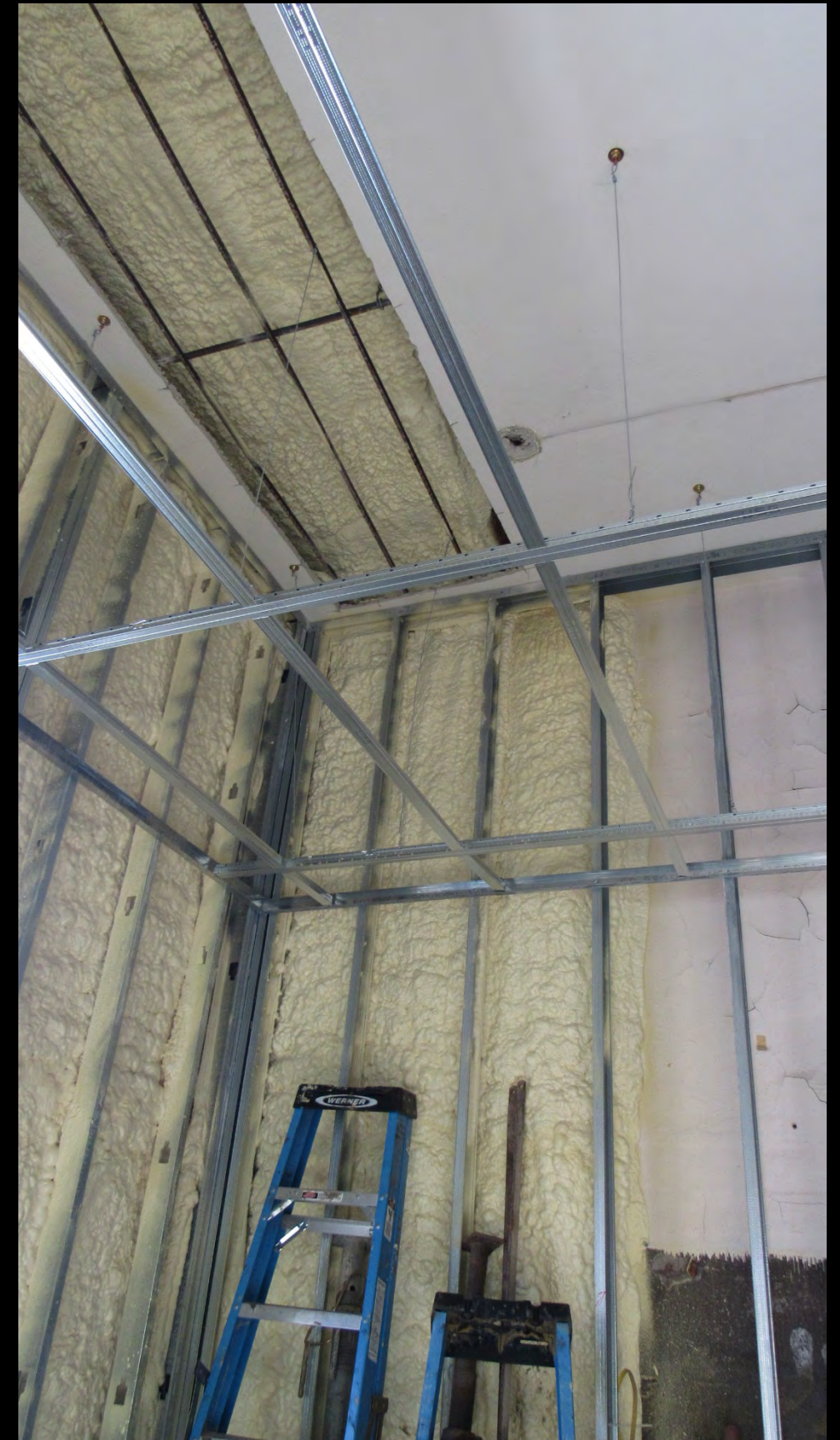

MORNINGSIDE INTERSECTING WALLS

Our Approach

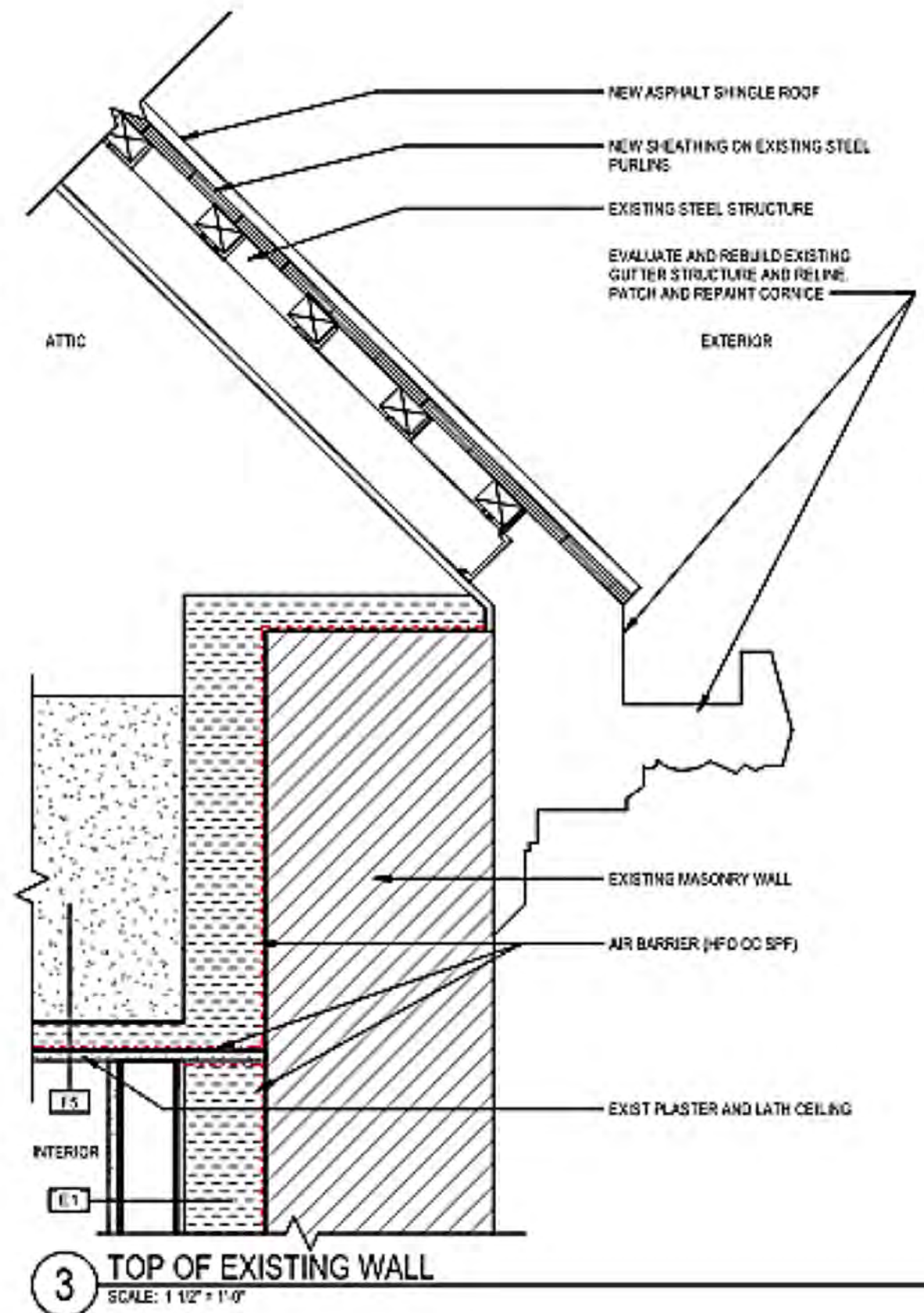
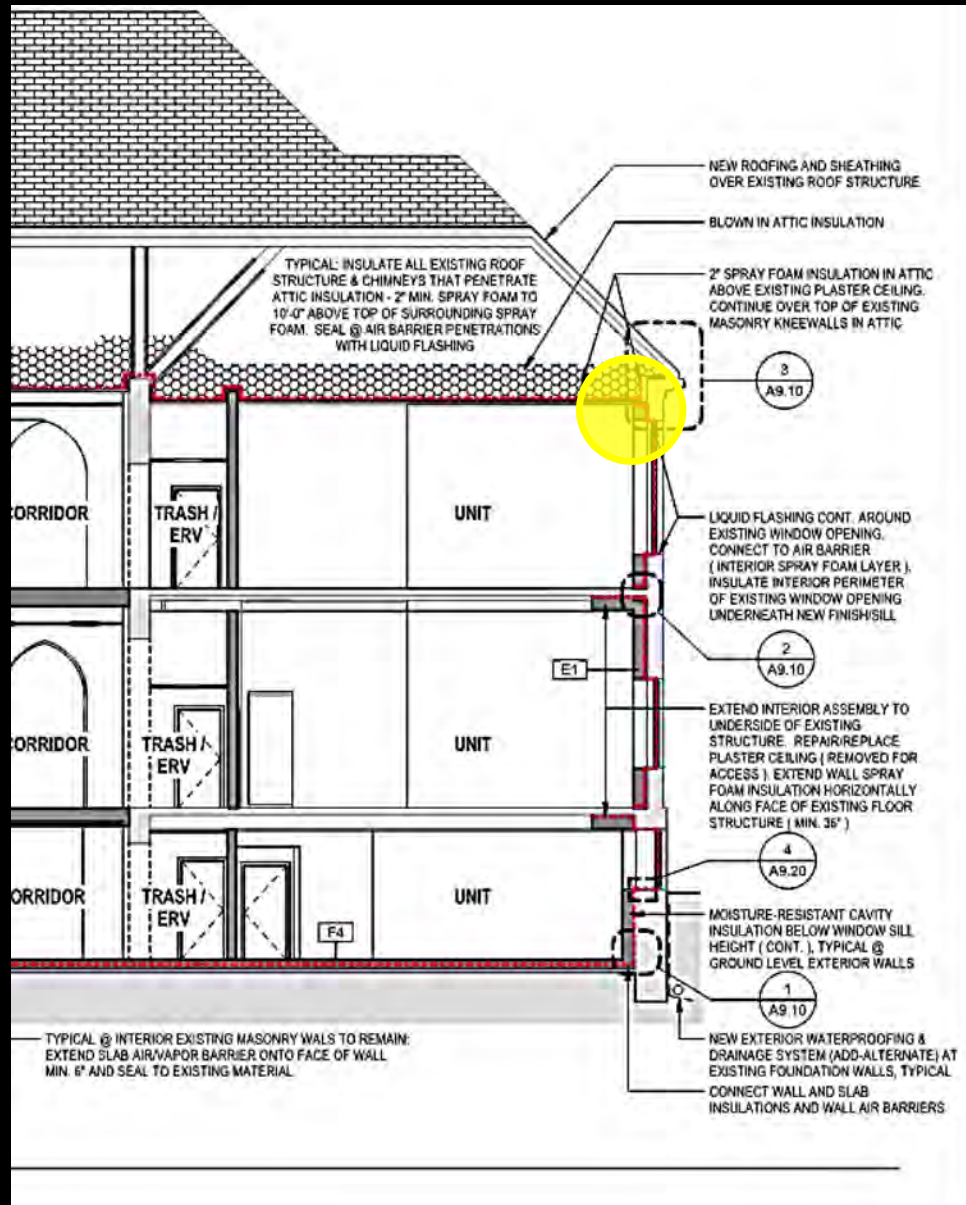

MORNINGSIDE THERMAL BREAK

Steel to Steel

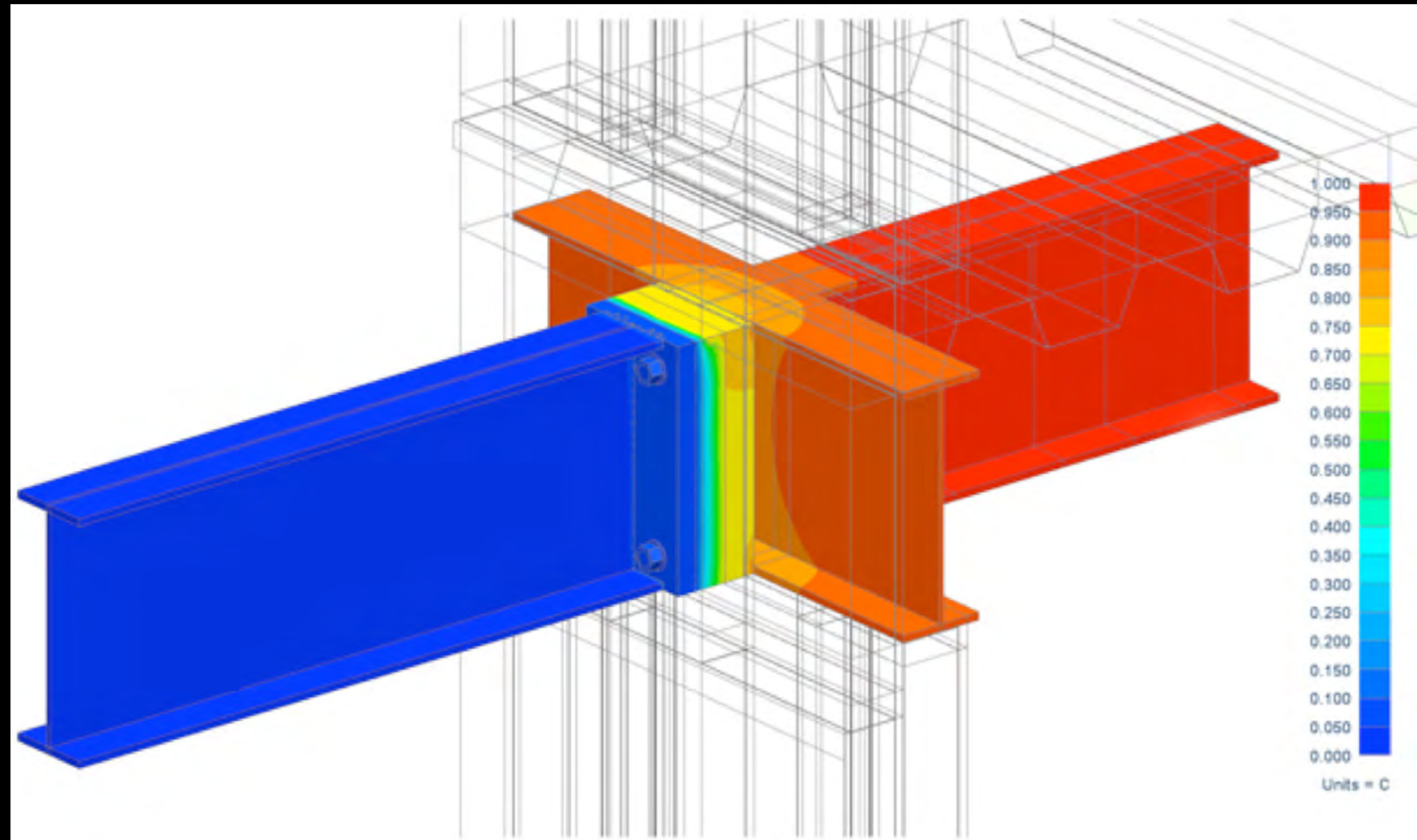

MORNINGSIDE THERMAL BREAK

Steel to Steel

